

Patient report

Bio-Rad DATE: 10/21/2019
D-10 TIME: 12:41 PM
S/N: #DJ4I016123 Software version: 4.30-2
Sample ID: 10560361
Injection date 10/21/2019 11:59 AM
Injection #: 31 Method: HbA1c
Rack #: --- Rack position: 6

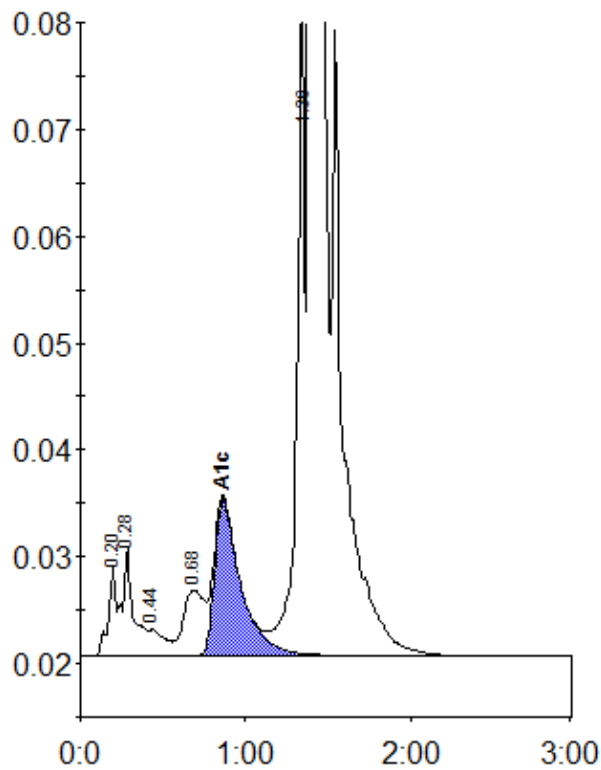

Peak table - ID: 10560361

Peak	R.time	Height	Area	Area %
A1a	0.20	8484	27015	0.6
A1b	0.28	10174	48434	1.1
F	0.44	2449	17008	0.4
LA1c/CHb-1	0.68	6172	52756	1.2
A1c	0.86	14637	160419	5.3
P3	1.36	62563	223057	5.3
A0	1.39	1165370	3709289	87.5
Total Area:		4237978		

Concentration:	%
A1c	5.3